

# 2011 Lexus Ct200h HYBRID

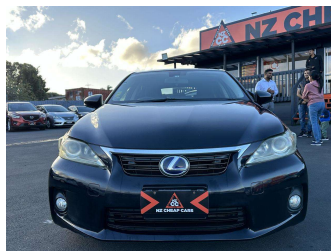
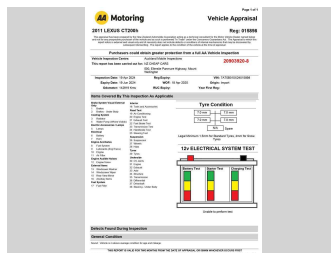
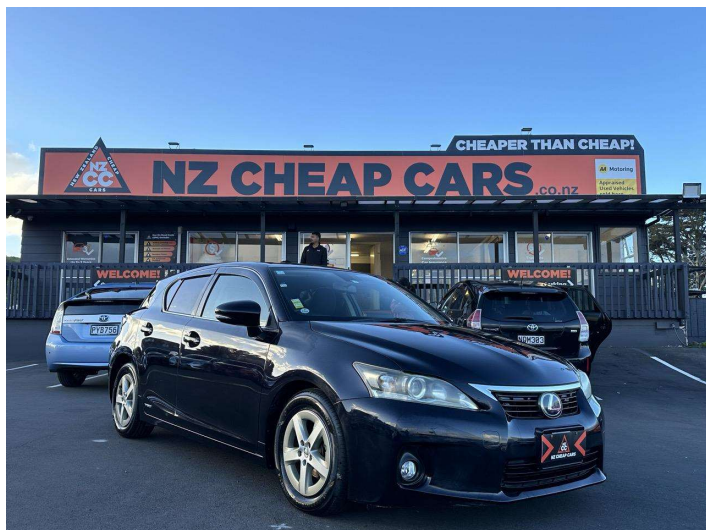

**Purchase Price** **\$10,984**  
Includes GST  
Excludes on-road costs of \$695

Finance may be available on this vehicle. Ask one of our friendly staff for more information.

Gain peace of mind with Mechanical Breakdown Insurance. **Ask us how.**

- Top features**
- » AA Appraised
  - » ABS Braking
  - » Air Conditioning
  - » Auto Lights
  - » Central Locking
  - » Chain Driven
  - » Electric Mirrors
  - » Electric Windows
  - » Rear Wiper
  - » Remote Key
  - » Remote Locking
  - » Reverse Camera

Body Style  
**5 door, Hatchback**

Odometer  
**142,918 km**

Engine  
**1797 cc, Hybrid**

Fuel Type  
**Hybrid**

Transmission  
**Automatic**

Wheels  
-

VIN  
**7AT0B010X24015898**

Interior  
-

Safety



Based on 2023 VSRR rating

Reg No.

-

Ext Colour  
**Blue**

History

-

Seats  
**5 seats, Fabric**

CO2 Emissions  
**★★★★☆**  
**98 grams/km**

Energy Economy  
**★★★★☆**

**Annual fuel cost of \$1,650**  
**4.2L per 100km**

Cost per year is an estimate based on petrol price of \$2.80 per litre and an average distance of 14000 km. Emissions and Energy Economy figures standardised to 3P WLTP.

**Stock ID: 5114**



NZ Cheap Cars | Phone 0800 457 836 | Email sales@nzcheapcars.co.nz  
500 Ellerslie-Panmure Highway, Mount Wellington, Auckland 1060, New Zealand  
www.nzcheapcars.co.nz

